

LETTER SIZED FOLDER NO LEFT SIDE POCKET

...with God all things are possible! Matt. 19:26

BROOKS MASONRY, LLC

Call: George Brooks • FREE ESTIMATES
 Cell: (804) 761-4066
 Phone: (804) 443-5162
 P.O. Box 721 • Callao, VA 22435



MADISON ENVIRONMENTAL LLC

3700 West Hundred Rd.
 Chester, VA 23831
 804-930-1007
 WWW.MADISONSOILS.COM

- SEPTIC DESIGN AND MAINTENANCE
- SHRINK-SWELL TESTING
- WETLANDS EVALUATION

BOONE CONTRACTING
 ELECTRICAL CONTRACTOR

KEVIN M. BOONE
 MASTER ELECTRICIAN

804-551-1698

Fax 804-755-7529 • CONTRACTORBOONE@YAHOO.COM



VIRGINIA STEEL ERECTORS, INC.
 CRANE RENTAL, STEEL ERECTION, HEAVY HAULING

JEFF JOHNSON
 Crane Sales

7716 JEFFERSON DAVIS HIGHWAY
 RICHMOND, VA 23237
 CELL # (804) 317-8394
 OFFICE (804) 279-8869
 FAX # (804) 279-9128

EMAIL: JOHNSON.J.VSE@COMCAST.NET
 WEB: WWW.VIRGINIASTEELERECTORS.COM



Clayton homes



Clayton Homes of Ashland
 12244 Washington Highway
 Ashland, Virginia 23005
 (804)798-3206
www.ClaytonAshland.com



Business Builders, LLC

540-587-4056 • P. O. Box 668 • Bedford, VA 24523 • USA
www.businessbuildersad.com • Email: info@businessbuildersad.com
 © 2011 Business Builders, LLC. • Unauthorized duplication prohibited.



"All Your Needs From Decks, Garages, Additions, Etc."

804-586-3993

Chester, Va.

A & S CONSTRUCTION



Clayton Homes of Ashland
 12244 Washington Highway
 Ashland, Virginia 23005
 (804)798-3206
www.ClaytonAshland.com



LETTER SIZED FOLDER NO LEFT SIDE POCKET

LETTER SIZED FOLDER

LETTER SIZED FOLDER NO LEFT SIDE POCKET

Old Mill Construction, Inc.



Call:
Charles Umphlette

804-443-3395

2831 Essex Mill Road • Dummsville, VA 22454
Class A Contractor • Licensed • Insured

- Home Additions
- Renovations
- Siding
- Replacement Windows
- HVAC
- Electrical & Plumbing



Tracy H. McNeal
(804) 935-1329

Glen Allen
5243 Hickory Park Drive • Suite B
Glen Allen, VA 23059
Phone: (804) 935-1329
Fax: (804) 935-1328
Email: tmcneal@daytitle.net

Midlothian
5157 Craig Rath Boulevard • Midlothian, VA 23112
Phone: (804) 763-6DAY (6329) • Fax: (804) 763-6330

Colonial Heights
(Near the Colonial Square Shopping Center)
256 East Ellerslie Avenue, Suite B, Colonial Heights, VA 23834
Phone: (804) 526-9DAY (9329) • Fax: (804) 526-9331

Richmond
4912 Fitzhugh Avenue • Richmond, VA 23230
Phone: (804) 359-5DAY (5329) • Fax: (804) 359-DAYS (3295)

www.daytitle.net
Real Estate Settlements & Title Insurance



*"Your Lender
for Life"*



Kevin Onizuk
Mortgage Approval Specialist

Phone: 757-645-8996

Apply On-Line at:
www.kevinsapplication.com

- ★ Residential Mortgage Lending
- ★ Modular and Manufactured Home Loan Experts
- ★ Credit Repair and Improvement

"I close loans. I close loans others can't."



Kevin Onizuk
MORTGAGE APPROVAL SPECIALIST

License #
MLO5670-VA

Coleman's Custom Painting
Interior • Exterior • Licensed • Insured • Free Quotes



Willie Coleman

(804) 513-0782

www.colemanscustompainting.com



"The Clayton Homes Difference"



At Clayton Homes of Ashland, we believe that the most important element of your home is you. And that's why we've spent the past 30 years building exceptional, award-winning homes - one at a time.

What began in 1978 as a small "family-operated" establishment has evolved into the nation's #1 homebuilder. Today, Clayton Homes of Ashland builds in over 50 counties in 3 states. We've been a proud member of Warren Buffer's Berkshire Hathaway family since 2004.

What is the secret to Clayton Homes of Ashland success? Unparalleled customer service, innovative award-winning designs, quality construction, affordable prices, and the determination to get the job done. It's no coincidence that nearly 30% of the Clayton Homes sold are a direct result of customer referrals and word of mouth. From first-time buyers, to buyers of all ages and stages in life, we are committed to finding exactly what they are looking for.



Commitment

Part of what makes us different is our unwavering commitment to building. Not just building homes, but building trust, Peace of mind, and Relationships. Our people have a passion for what they do and the homebuyers that they work with, and it shows. We communicate with, encourage, and guide our customers throughout the entire homebuilding process. Your home is very important to you, so it's very important to us.

Streamlined Financing

Another unique aspect to our approach is our in-house mortgage company, VMF Mortgage and Finance. Having an in-house mortgage company enables us to offer comprehensive financing programs and provide customers with more personalized approach to home financing. Customers who choose VMF Mortgage enjoy competitive rates and a financing process that's simplified, streamlined, and customized to suit their specific needs.

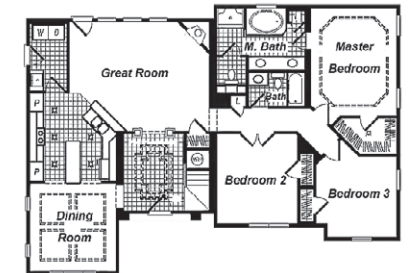

Impeccable Quality

Perhaps the most important difference of all is our homes. With the first step inside a Clayton Home, the extraordinary quality becomes evident. Look a little further and you'll notice the rich character, the meticulous attention to detail, the exceptional craftsmanship. Chances are, before that first visit is over, you'll finally understand what people mean when saying, "When you find the right home, you just know."

Your home is a reflection of you, shouldn't your homebuilder be too?

LETTER SIZED FOLDER NO LEFT SIDE POCKET

LETTER SIZED FOLDER NO LEFT SIDE POCKET